AMERICA'S HERITAGE

exterior historic colors

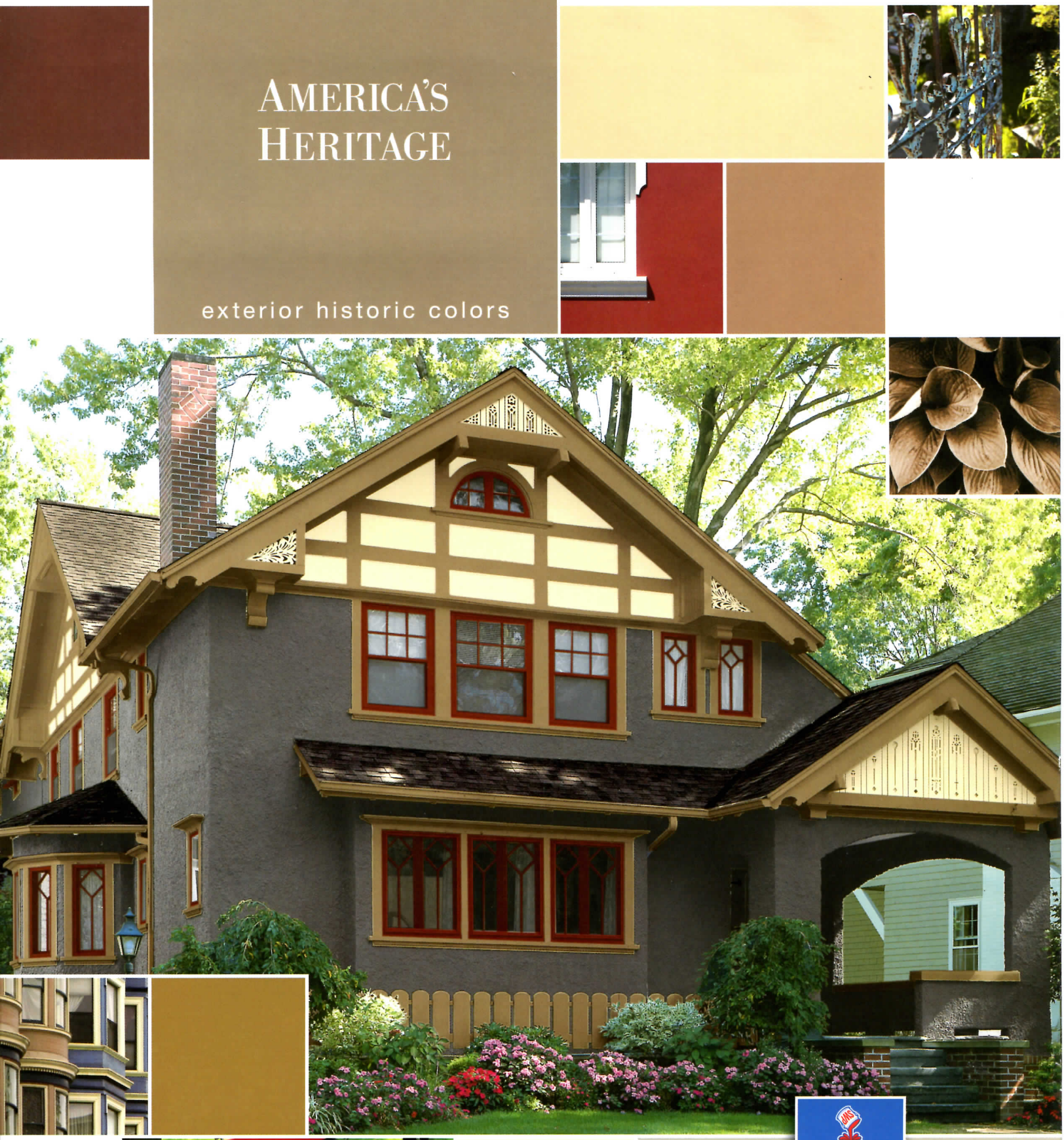

SHERWIN WILLIAMS.

exterior historic colors

AMERICA'S HERITAGE

The America's Heritage Palette pays homage to key architectural styles throughout American history. Ranging from exuberant hues that adorned ornately appointed Victorians to the softer, restrained shades of Craftsman bungalows, our featured color combinations are based on authentic schemes from their respective eras. Each has endured the test of time and is sure to provide beauty and enjoyment for centuries to come.

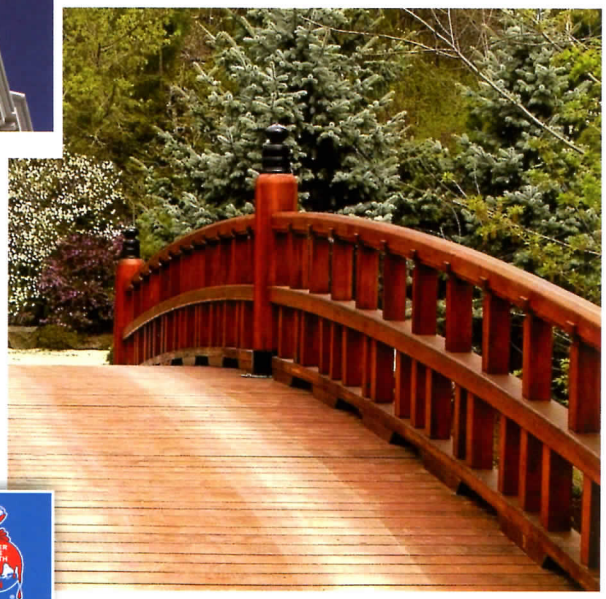

HELPING YOUR ENVIRONMENT

Your neighborhood Sherwin-Williams® paint store has zero-VOC paints that have less impact on the environment and are great for your home. Visit swgreensure.com for more information.

The inside scoop on the exterior

Bringing color to the outside of your house can have a tremendous effect on your home's value and curb appeal.

Things to keep in mind:

- Coordinate paint colors with existing features of your home such as your roof and any brick or stone accents you may have.
- Look for colors that harmonize with your surrounding landscape and neighborhood. Or use any of our color palette collections to find combinations appropriate for the architecture of your home.
- Add splashes of color by highlighting details such as doors, shutters, and architectural elements. Keep in mind light colors can add size, while dark color can inject drama.

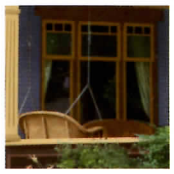

There are thousands of colors in the world.

It's time to embrace them.

Ask Sherwin-Williams.™

If you have questions or need advice, visit sherwin-williams.com or talk with one of our in-store experts. They can help you narrow your color choices and build a checklist of all the tools and products you'll need.

For the Sherwin-Williams location nearest you, call **1.800.4.SHERWIN** or visit us online at **sherwin-williams.com**

historic color

AMERICA'S HERITAGE

Ⓑ Ⓣ Ⓐ

BODY	TRIM	ACCENT	ACCENT 2
Renwick Rose Beige SW 2804	**Renwick Beige** SW 2805	**Pewter Tankard** SW 0023	**Polished Mahogany** SW 2838
Renwick Golden Oak SW 2824	**Downing Straw** SW 2813	**Roycroft Vellum** SW 2833	**Deepest Mauve** SW 0005
Downing Sand SW 2822	**Rookwood Clay** SW 2823	**Rookwood Sash Green** SW 2810	**Rookwood Blue Green** SW 2811

BODY	TRIM	ACCENT	ACCENT 2
Sheraton Sage SW 0014	**Downing Sand** SW 2822	**Rookwood Antique Gold** SW 2814	**Fairfax Brown** SW 2856
Eastlake Gold SW 0009	**Classical White** SW 2829	**Curio Gray** SW 0024	**Downing Slate** SW 2819
Pearl Gray SW 0052	**Classic Light Buff** SW 0050	**Colonial Revival Stone** SW 2827	**Mulberry Silk** SW 0001

Ⓑ Ⓣ Ⓐ

Due to variations in the printing process, actual colors may vary from those shown in this brochure.

BODY	TRIM	ACCENT	ACCENT 2
Downing Slate SW 2819	**Downing Straw** SW 2813	**Rookwood Antique Gold** SW 2814	**Rookwood Medium Brown** SW 2807
Downing Earth SW 2820	**Renwick Beige** SW 2805	**Rookwood Terra Cotta** SW 2803	**Rookwood Dark Brown** SW 2808
Renwick Olive SW 2815	**Downing Sand** SW 2822	**Rookwood Dark Green** SW 2816	**Rookwood Amber** SW 2817

BODY	TRIM	ACCENT	ACCENT 2
Craftsman Brown SW 2835	**Roycroft Vellum** SW 2833	**Rookwood Brown** SW 2806	**Naval** SW 6244
Birdseye Maple SW 2834	**Roycroft Brass** SW 2843	**Roycroft Bronze Green** SW 2846	**Aurora Brown** SW 2837
Roycroft Pewter SW 2848	**Weathered Shingle** SW 2841	**Roycroft Vellum** SW 2833	**Roycroft Copper Red** SW 2839

The above scheme is featured on the cover.

BODY	TRIM	ACCENT	ACCENT 2
Downing Stone SW 2821	**Sage Green Light** SW 2851	**Roycroft Bronze Green** SW 2846	**Classic Light Buff** SW 0050
Rookwood Clay SW 2823	**Pure White** SW 7005	**Downing Sand** SW 2822	**Teal Stencil** SW 0018
Downing Straw SW 2813	**Roycroft Vellum** SW 2833	**Roycroft Pewter** SW 2848	**Classic French Gray** SW 0077

BODY	TRIM	ACCENT	ACCENT 2
Antique White SW 6119	**Roycroft Suede** SW 2842	**Creamy** SW 7012	**Bunglehouse Blue** SW 0048
Peace Yellow SW 2857	**Rookwood Antique Gold** SW 2814	**Classical White** SW 2829	**Roycroft Bottle Green** SW 2847
Roycroft Mist Gray SW 2844	**Downing Stone** SW 2821	**Extra White** SW 7006	**Rookwood Dark Red** SW 2801

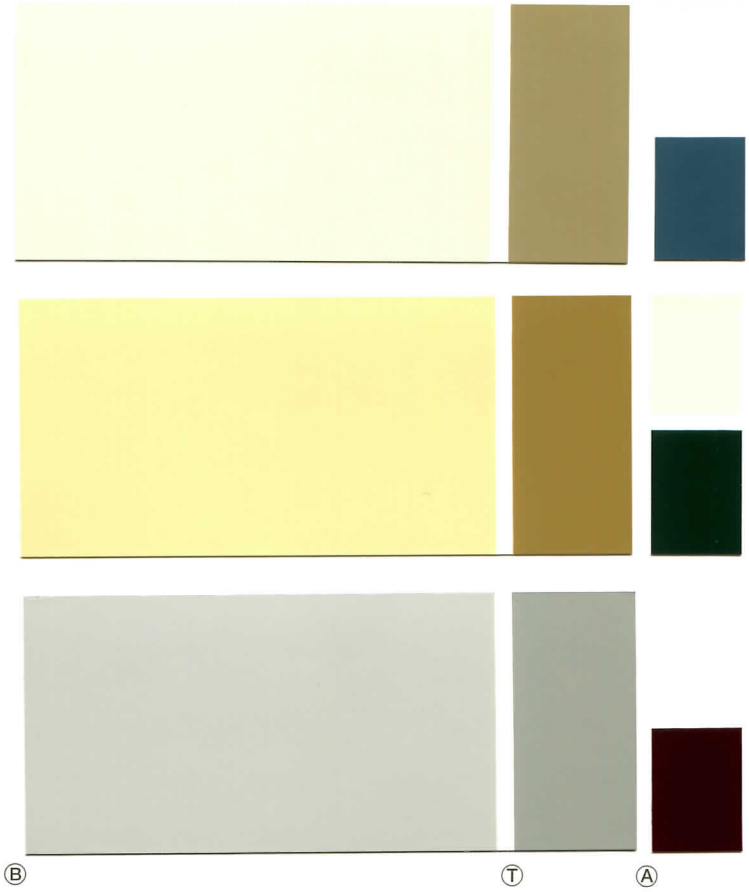

BODY	TRIM	ACCENT	ACCENT 2
Needlepoint Navy SW 0032	**Classic Light Buff** SW 0050	**New Colonial Yellow** SW 2853	**Antiquarian Brown** SW 0045
Chelsea Gray SW 2850	**Westchester Gray** SW 2849	**Decorous Amber** SW 0007	**Roycroft Pewter** SW 2848
Downing Sand SW 2822	**Classical White** SW 2829	**Toile Red** SW 0006	**Rookwood Dark Brown** SW 2808

BODY	TRIM	ACCENT	ACCENT 2
Colonial Revival Stone SW 2827	**Classical White** SW 2829	**Tricorn Black** SW 6258	**Rookwood Red** SW 2802
Colonial Revival Gray SW 2832	**Pure White** SW 7005	**Downing Slate** SW 2819	**Harvester** SW 6373
Colonial Revival Green Stone SW 2826	**Classic Light Buff** SW 0050	**Polished Mahogany** SW 2838	**Roycroft Bronze Green** SW 2846

Ⓑ Body Ⓣ Trim Ⓐ Accent | Featured accent colors can be used individually or as a combination.

AMERICA'S HERITAGE

exterior historic colors

Sherwin-Williams coatings enhance curb appeal with beauty and durability

Duration® Exterior Acrylic Latex

PermaLast® technology delivering unsurpassed durability

True one-coat coverage

Lifetime Warranty

Resilience™ Exterior Acrylic Latex

Exceptional resistance to moisture

Excellent hide and coverage

Lifetime Warranty

SuperPaint® Exterior Acrylic Latex

Superior performance, easy application

Advanced resin technology provides enhanced overall performance

25 Year Warranty

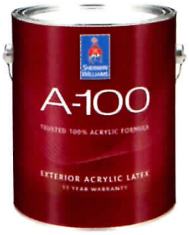

A-100® Exterior Acrylic Latex

Trusted 100% Acrylic Formula

Good, quality at an affordable price

15 Year Warranty

Color Visualizer

Experiment with colors with the interactive Color Visualizer on sherwin-williams.com.

With the Color Visualizer, you can:

- Virtually paint dozens of room scenes, as well as exteriors.
- Choose from more than 1,500 colors.
- Explore pre-coordinated palettes created by our expert designers.

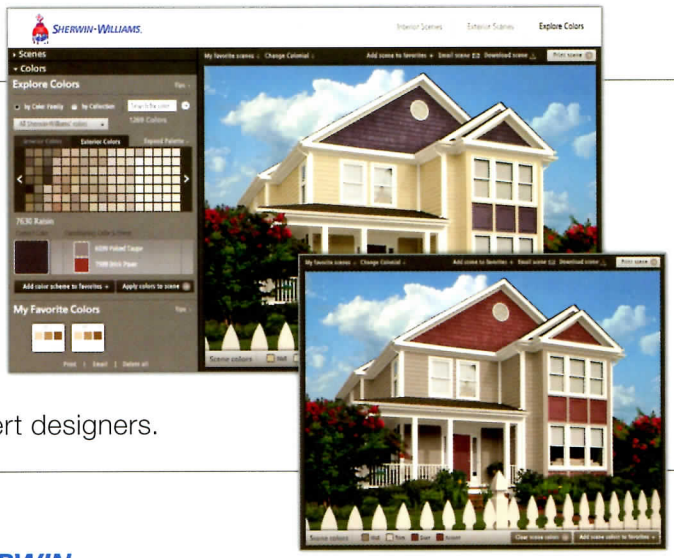

SHERWIN WILLIAMS.

For the Sherwin-Williams location nearest you, call **1.800.4.SHERWIN** or visit us online at **sherwin-williams.com**

Cover The Earth and The Sherwin-Williams logo are registered trademarks of The Sherwin-Williams Company. ©2009

05/10 #1100114